

# Incident Scene Photography

- There are four basic photographs to take
- Overalls with overlap
- Intermediate
- Close up
- Detail or technical photo

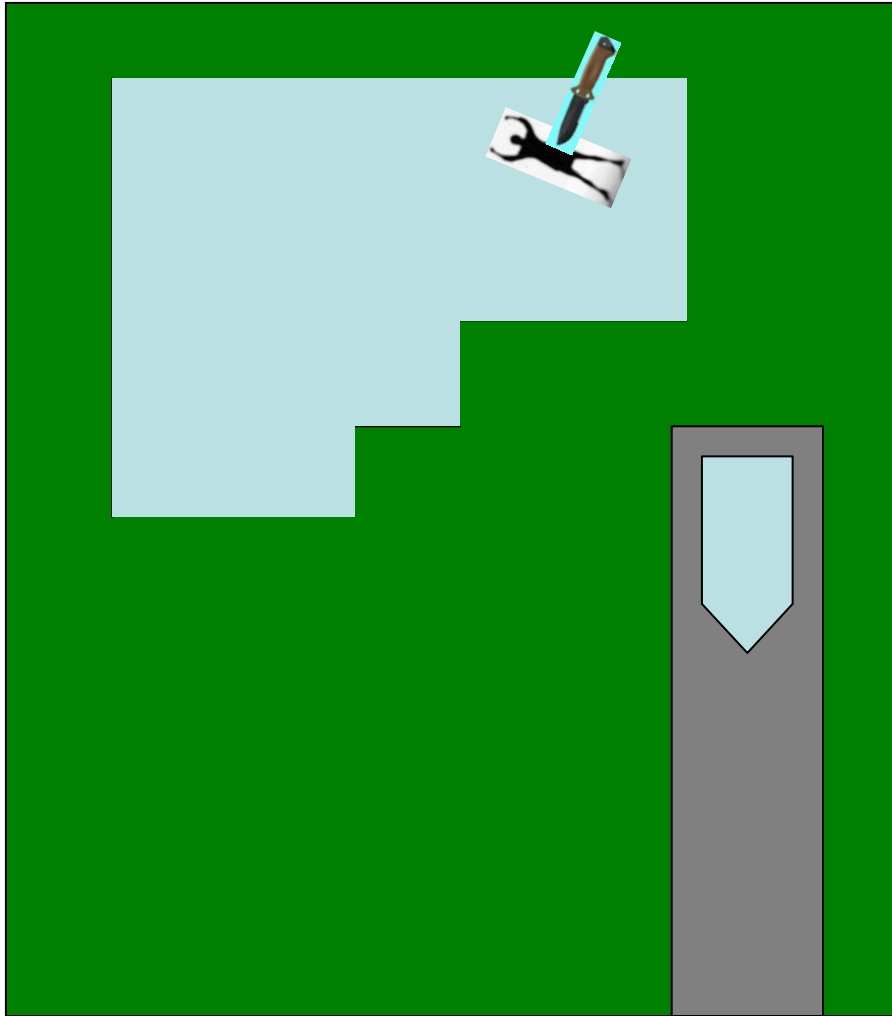

Footpath

Road

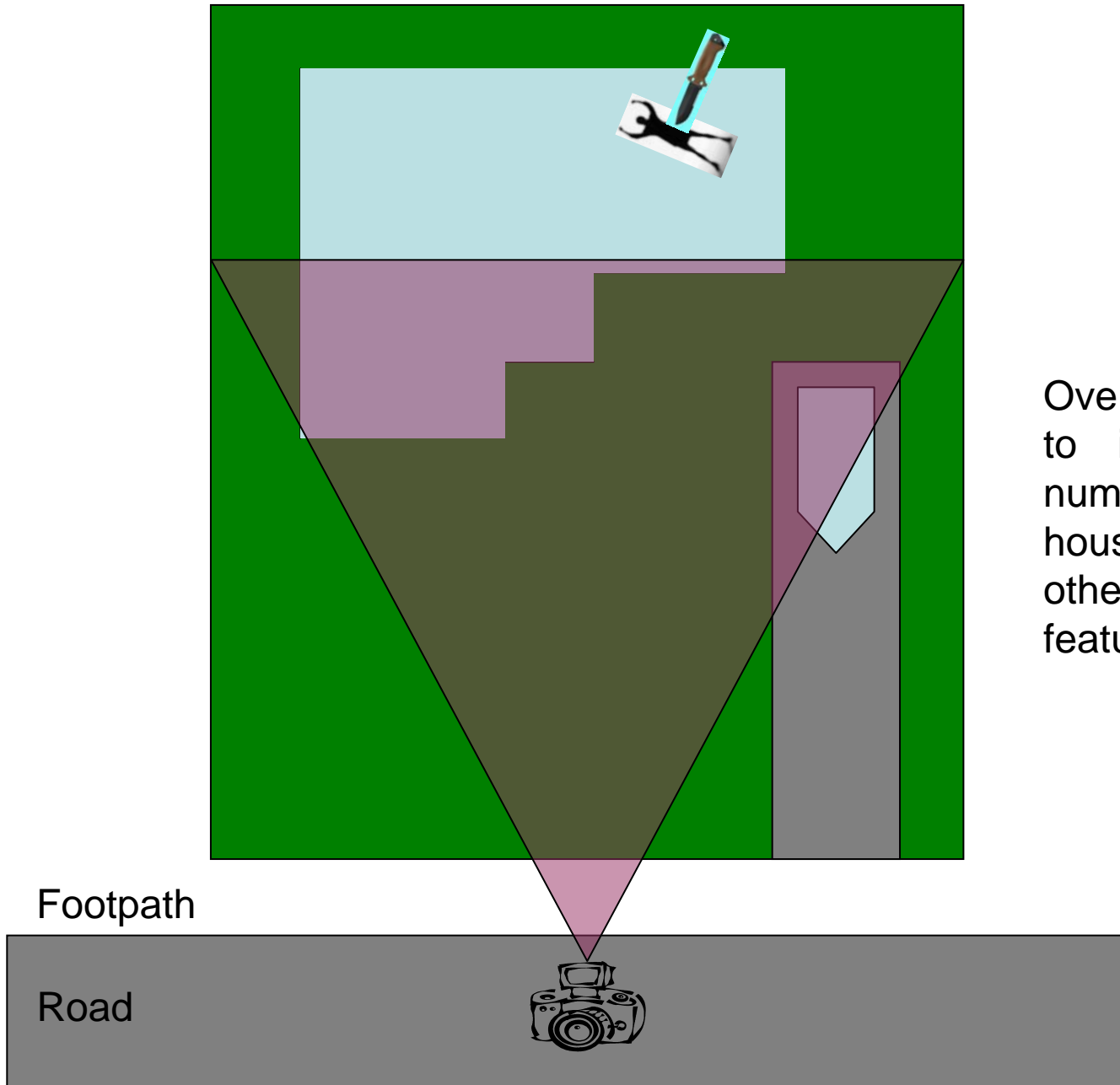

Overview photo to include the number of the house or some other identifying feature

Take another photo closer to the building and nearer to the point of entry.

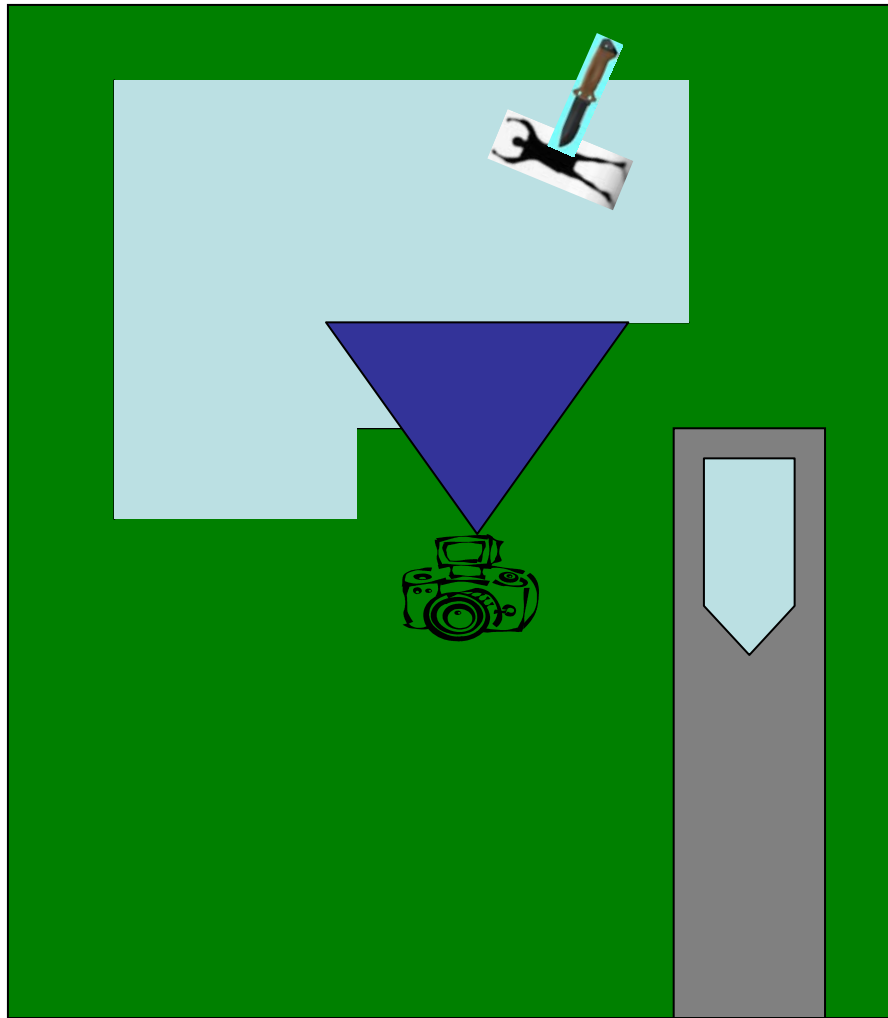

Footpath

Road

Take another photo closer to the building and nearer to the point of entry.

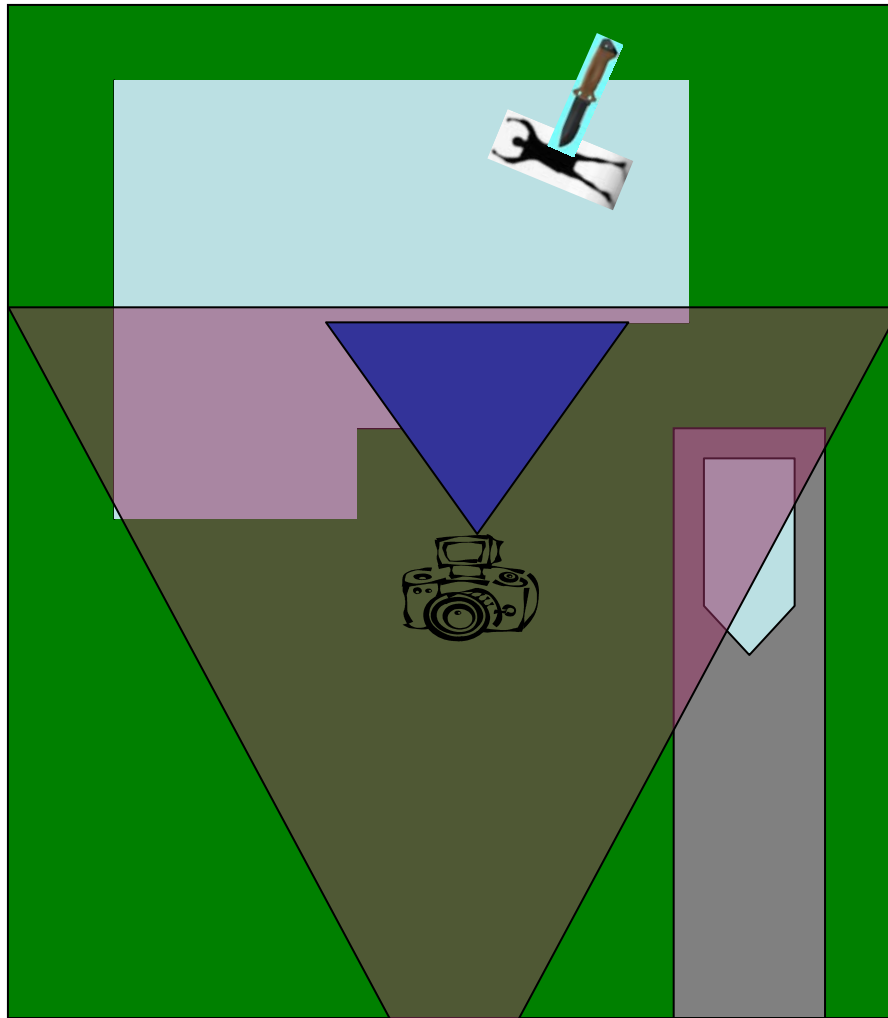

Overview photo to include the number of the house or some other identifying feature

Footpath

Road



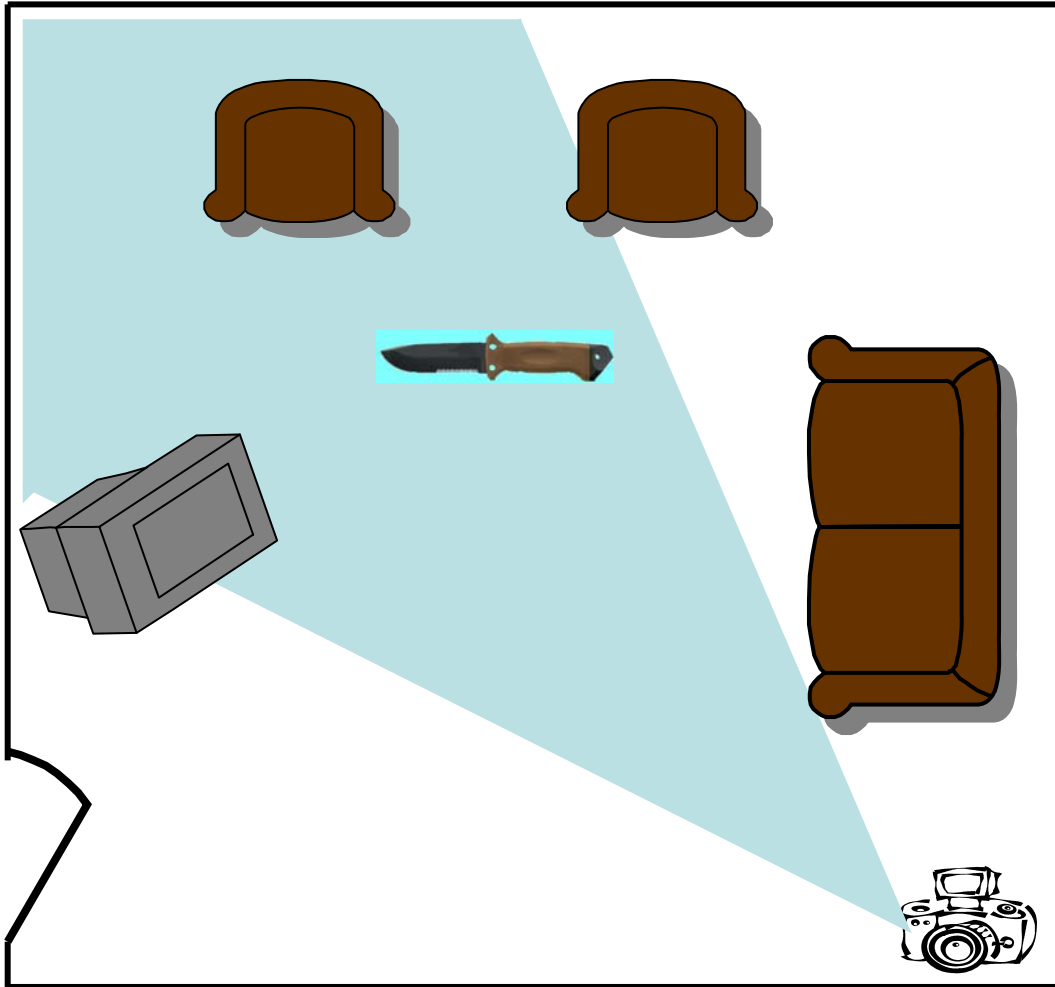

Overall photo to include overlap of objects common to following photos

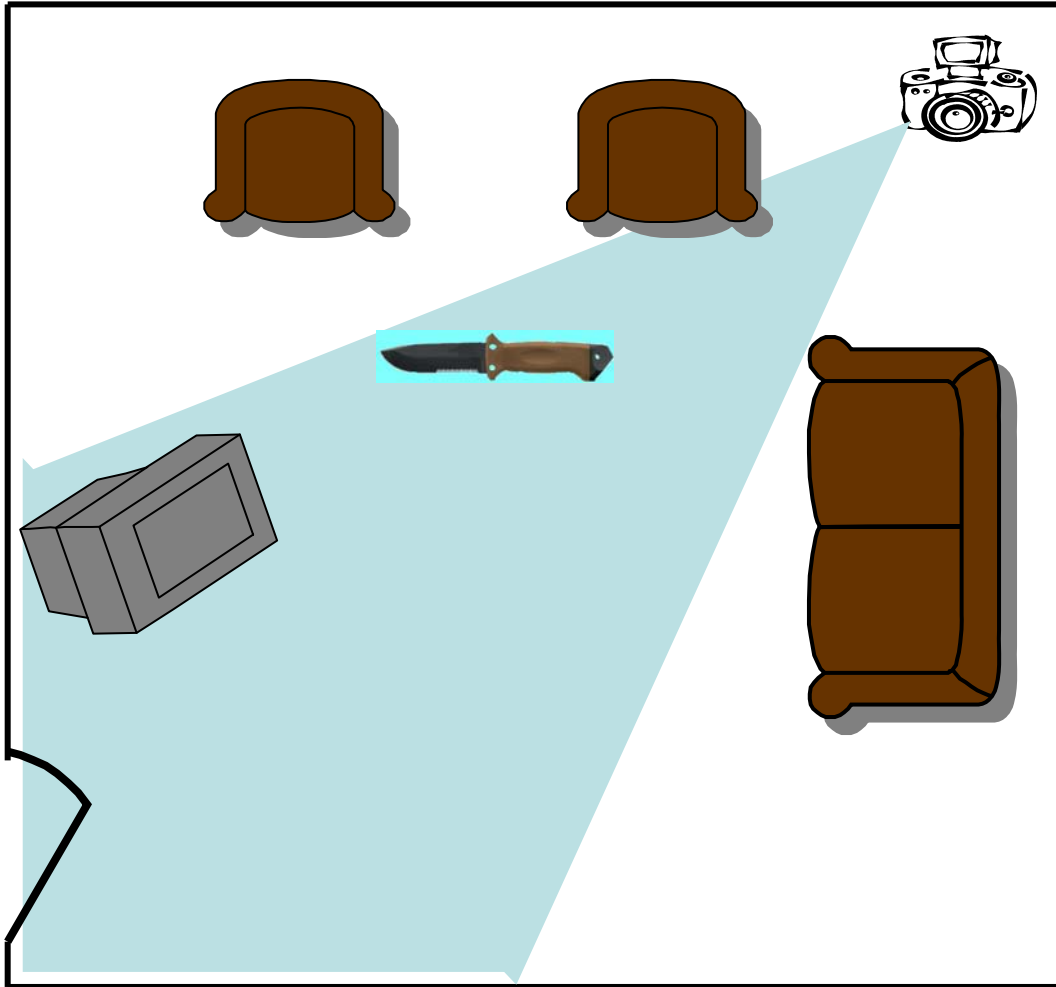

Custom Training Network

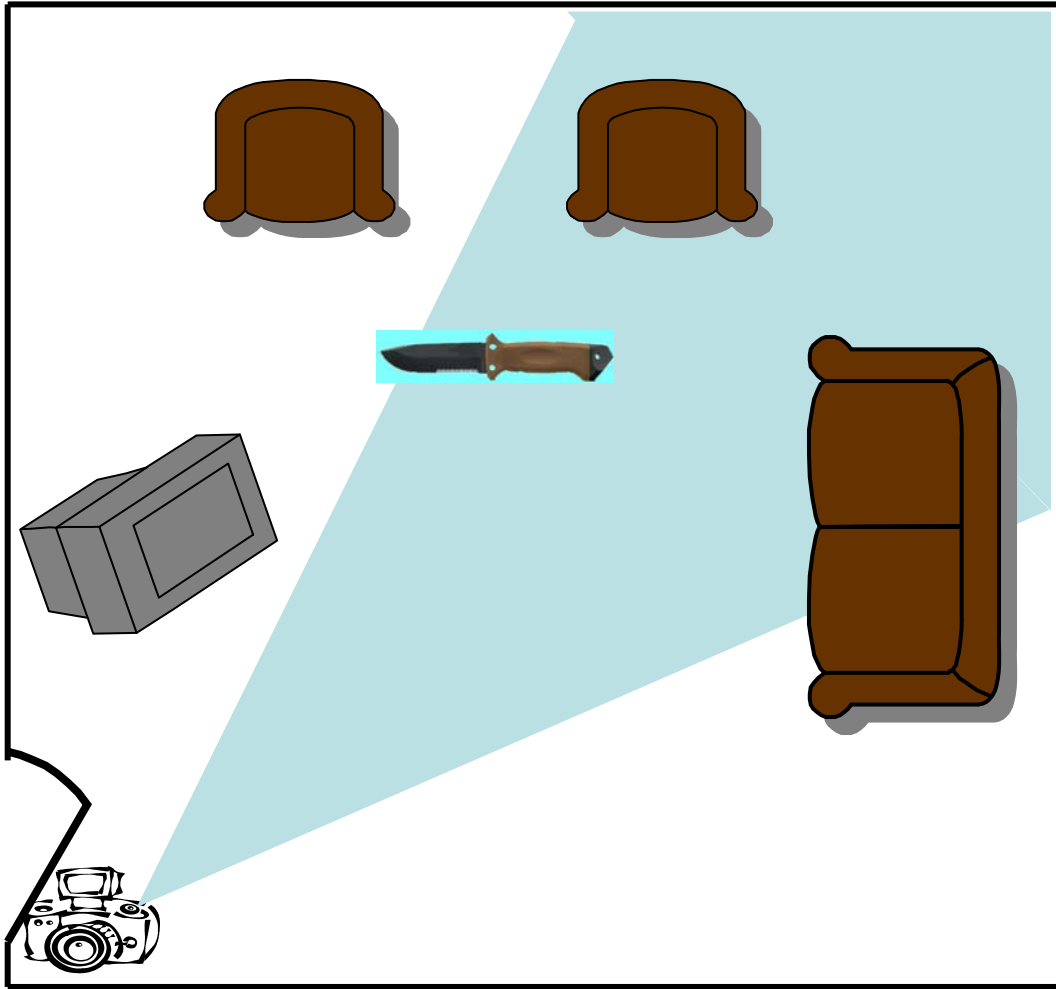

Custom Training Network

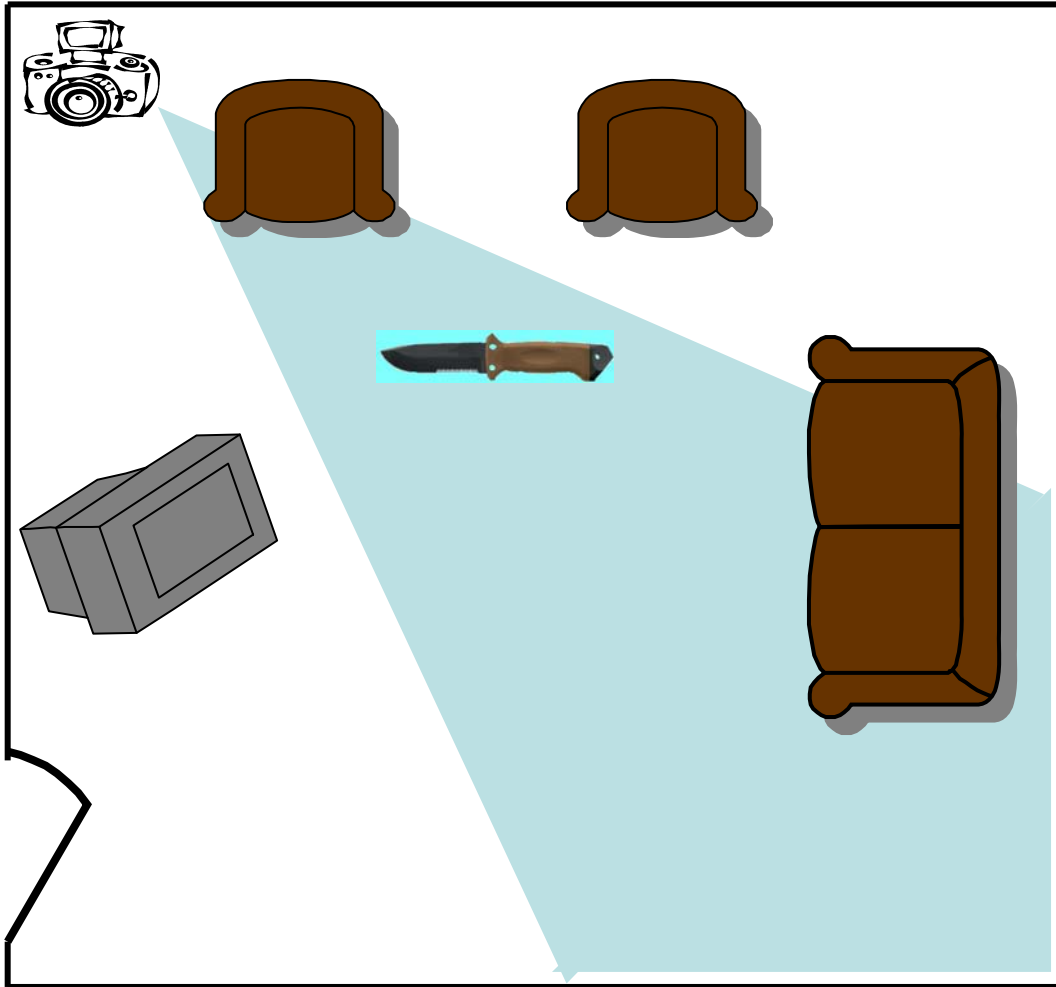

Custom Training Network

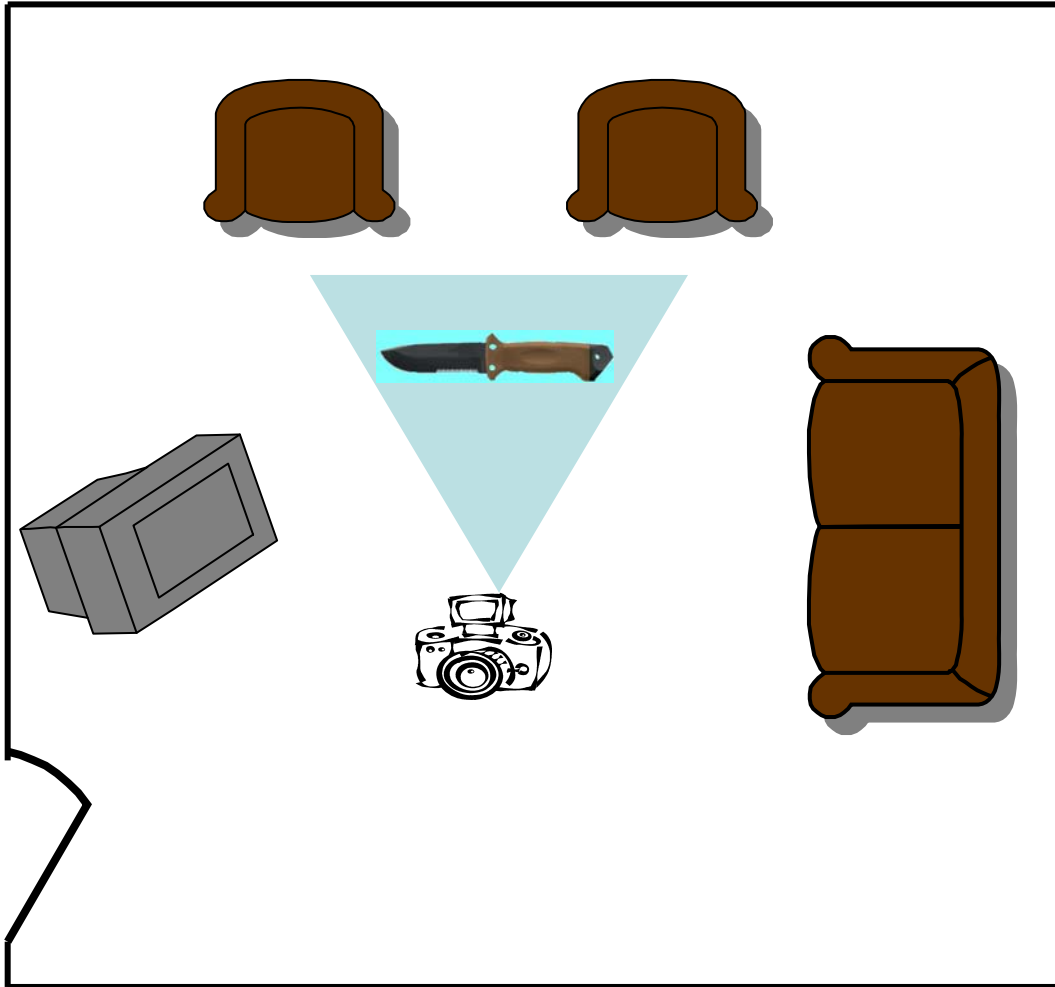

After overall  
photos taken an  
intermediate  
photo is taken

Custom Training Network

Take a “detail” photo of the items using a ruler or an object of known length as reference.

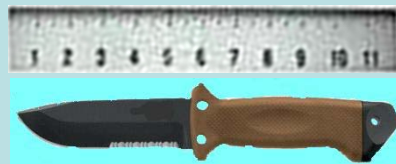

Take the “detail” photos from multiple angles and/or side.



Custom Training Network